Siud mar a'Chaidh an Cal a'Goilidh

Trad. Arr. G. McVarish
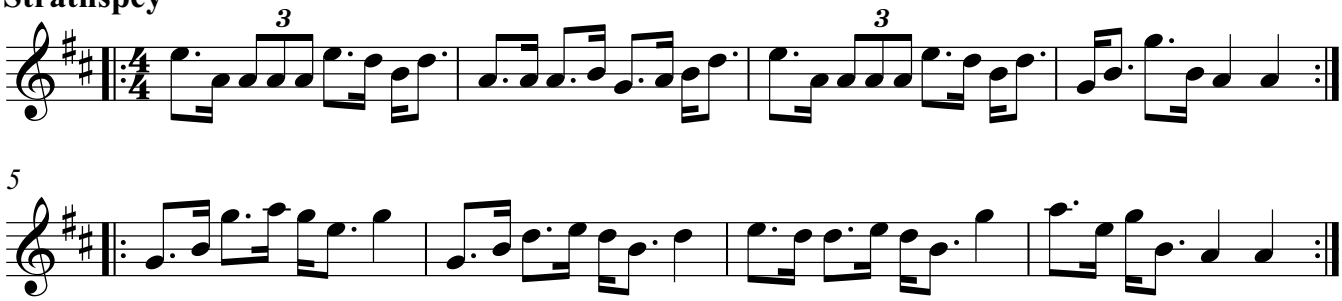
Strathspey