The Omnibus

James Hill 19c, Arr. G. McVarish
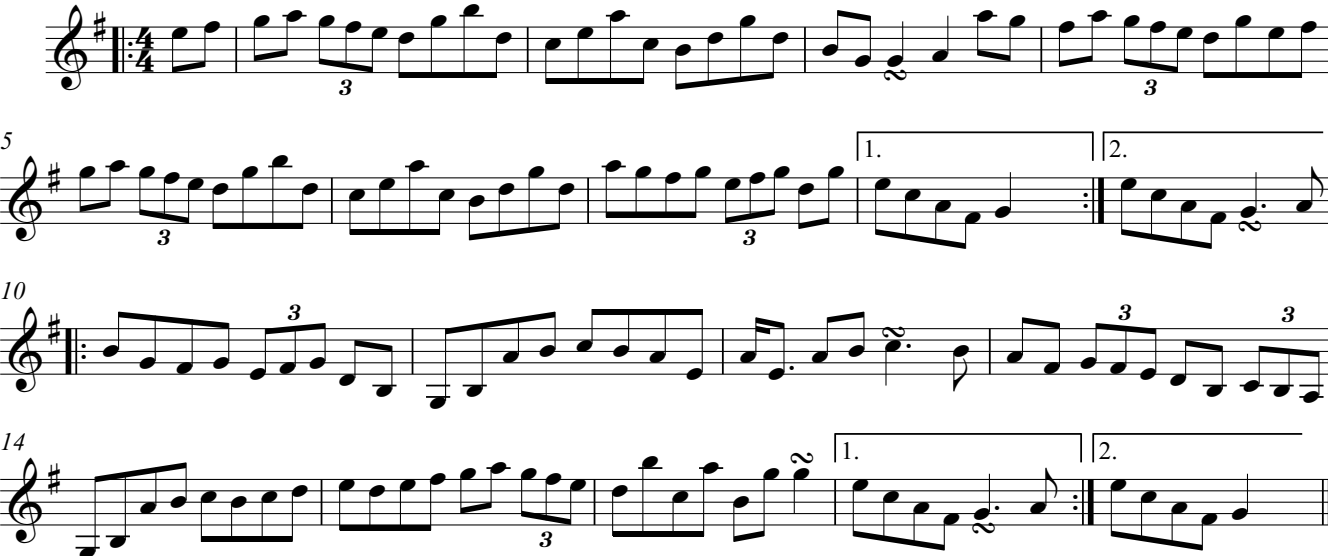
Hornpipe